

GROUND FLOOR PLAN

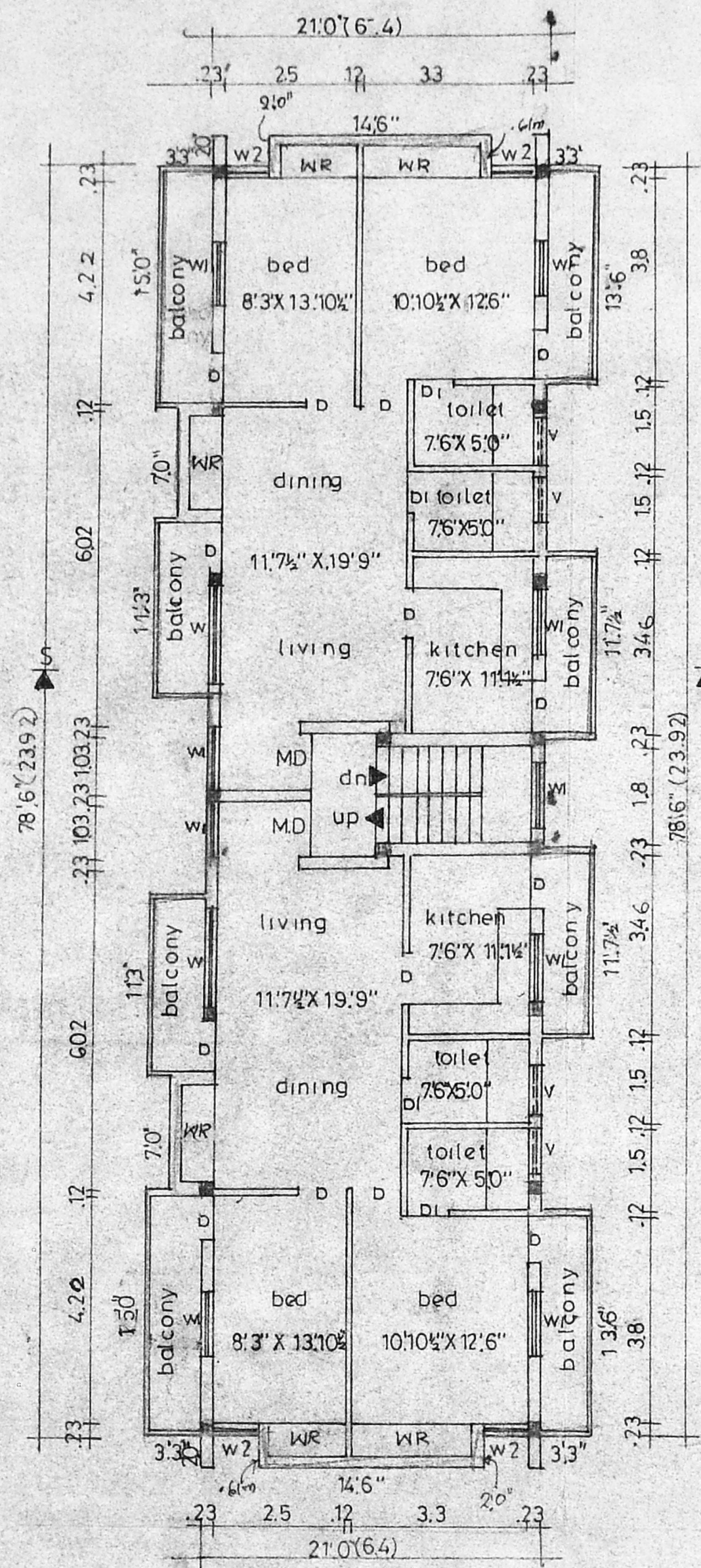

TYPICAL FLOOR PLAN (I & II)

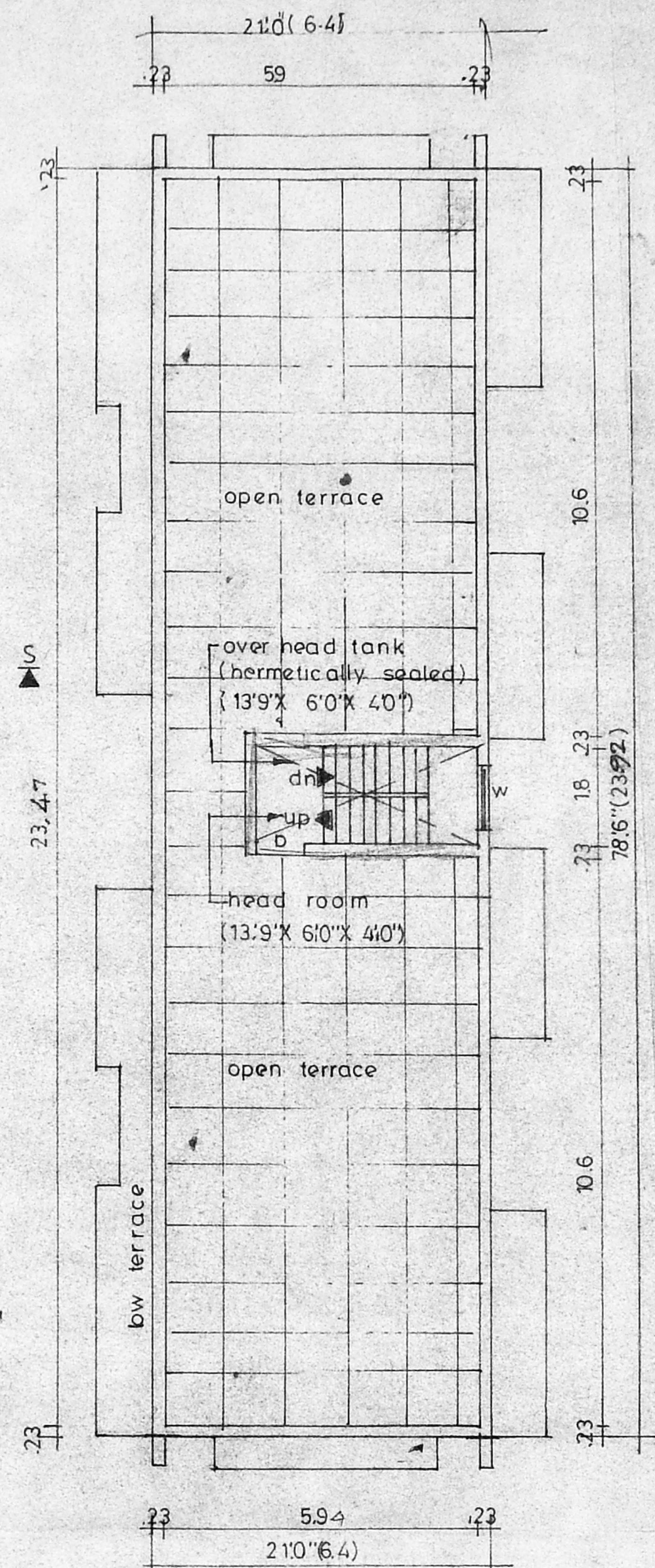

TERRACE FLOOR PLAN

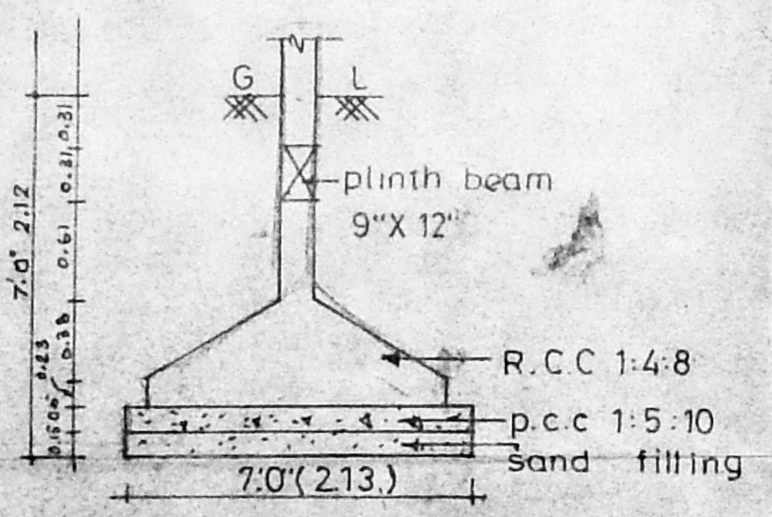

FOUNDATION DETAILS scale: 1:40

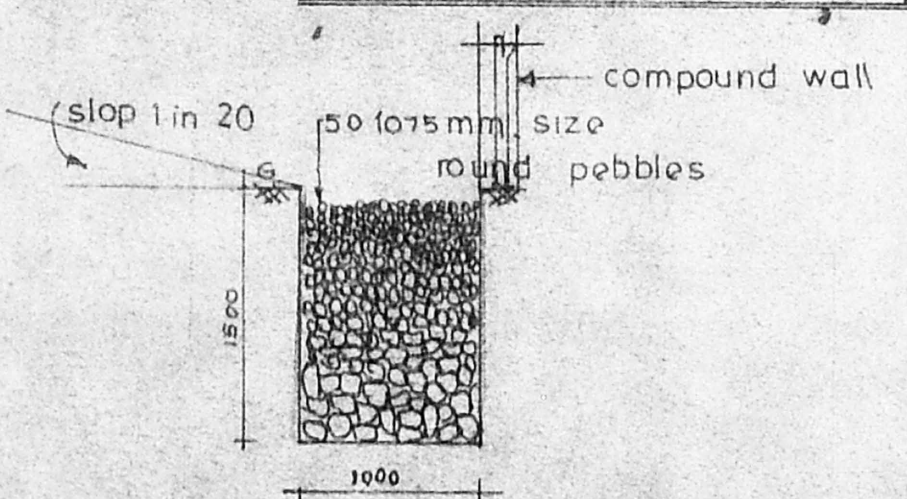

DETAILS OF TRENCH

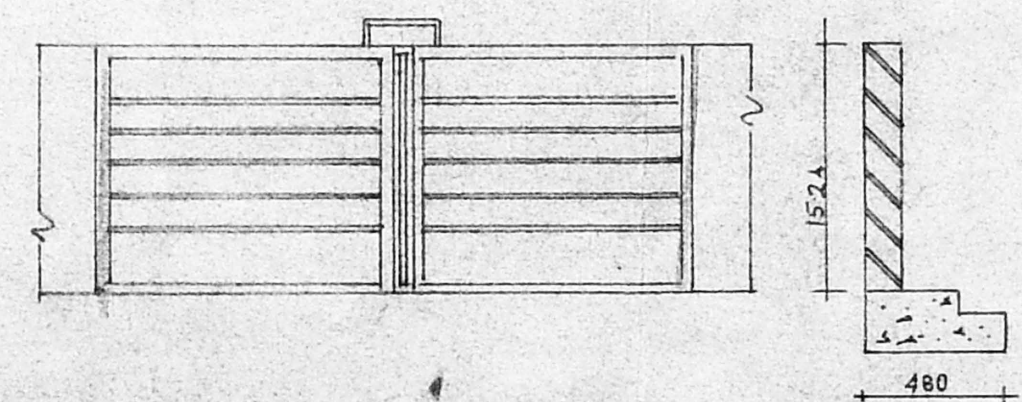

DETAILS OF GATE scale: 1:40

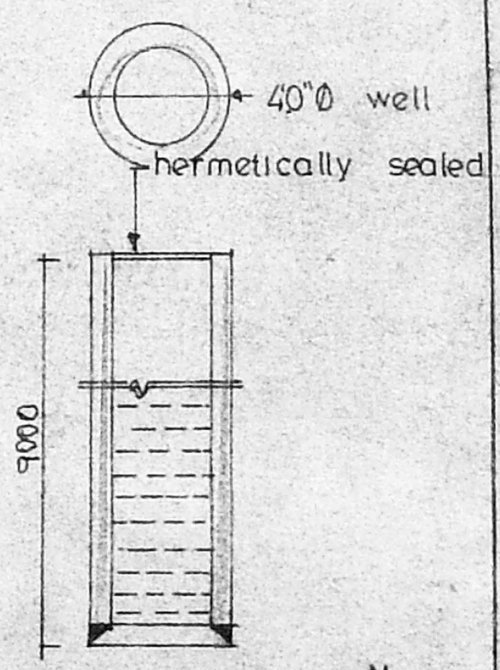

WELL



PROPOSED BUILDING AT NO.11,  
GANDHI STREET, T.NAGAR,  
MADRAS, T.S.NO NEW 7631,  
OLD 5766, BLOCK NO.119.  
FOR Mrs. V. SAVITRI AMMAL  
W/O S. VENKATARAMAN

**SPECIFICATION:-**  
Foundation: R.C.C col & raft foundation  
S. Structure: I class bk. in cm 1:5  
Flooring: Mosaic flooring with 3/4 H.P tiles.  
W Course: Bk. jelly lime concrete and one layer to country tiles.  
Joinery: With best Indian teak.

**JOINERY:-**  
M.D - main door - 3'0" x 7'0"  
D - door - 3'0" x 7'0"  
DI - do - 2'6" x 7'0"  
W - window - 6'0" x 4'6"  
WI - do - 4'0" x 4'6"  
W2 - do - 2'6" x 4'6"  
V - ventilator - 3'0" x 2'0"

**COLOUR INDEX:-**  
pro -

**SHEET NO. 2**  
scale: 1:100, 1:80

**AREA DETAILS:-**  
ground floor - 153.21 m<sup>2</sup>  
first floor - 192.79 m<sup>2</sup>  
second floor - 192.79 m<sup>2</sup>  
land extent - 408.9 m<sup>2</sup>  
t.s.i - 1.3

S. Durai Pandian  
S. DURAI PANDIAN  
S.O. A-156, P.L.A. No. 119  
L.O. No. 365  
CLASS I  
CORPORATION OF MADRAS  
LICENSED SURVEYOR  
OWNER - V. Savithri

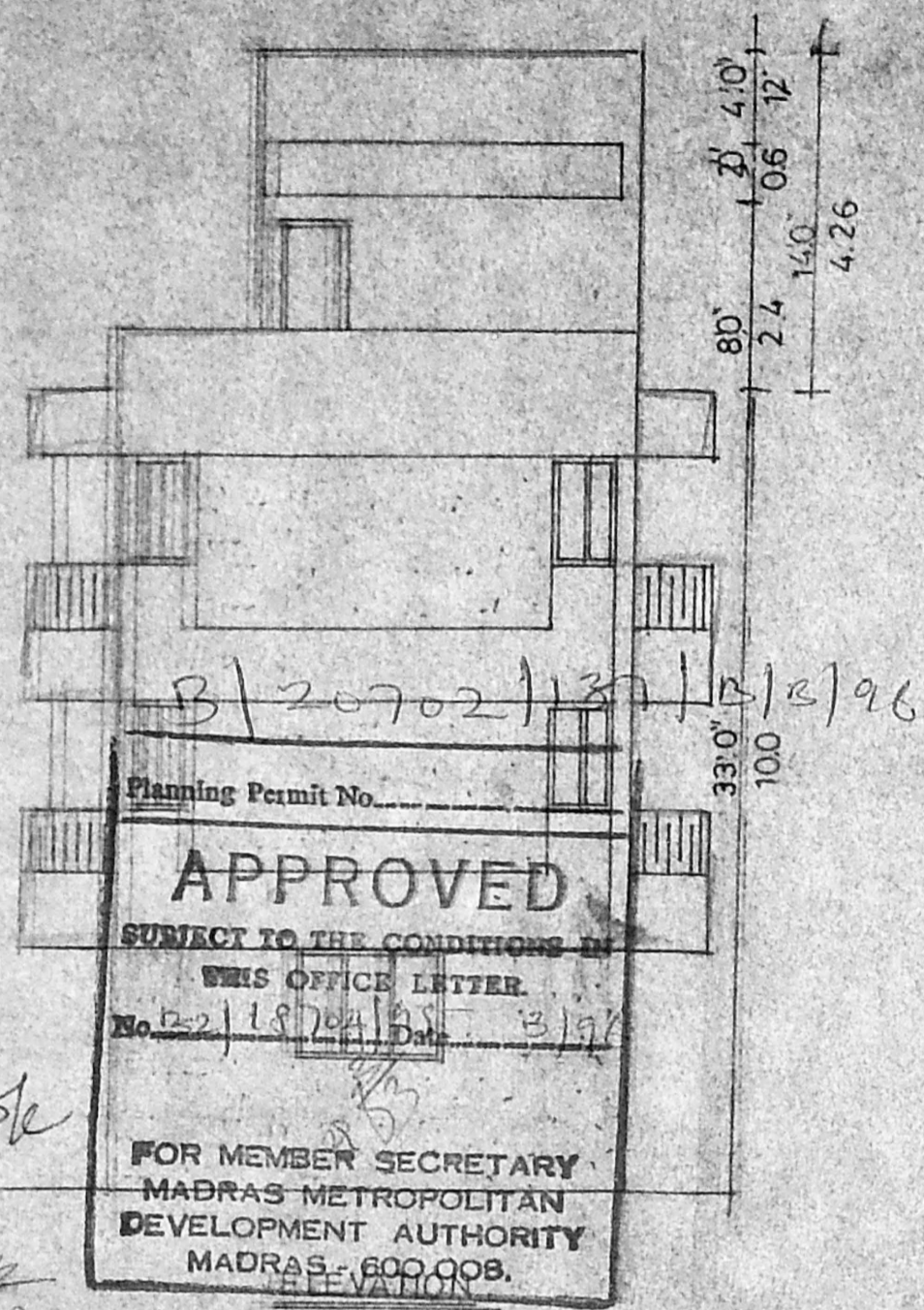

ok  
2/13  
28/256

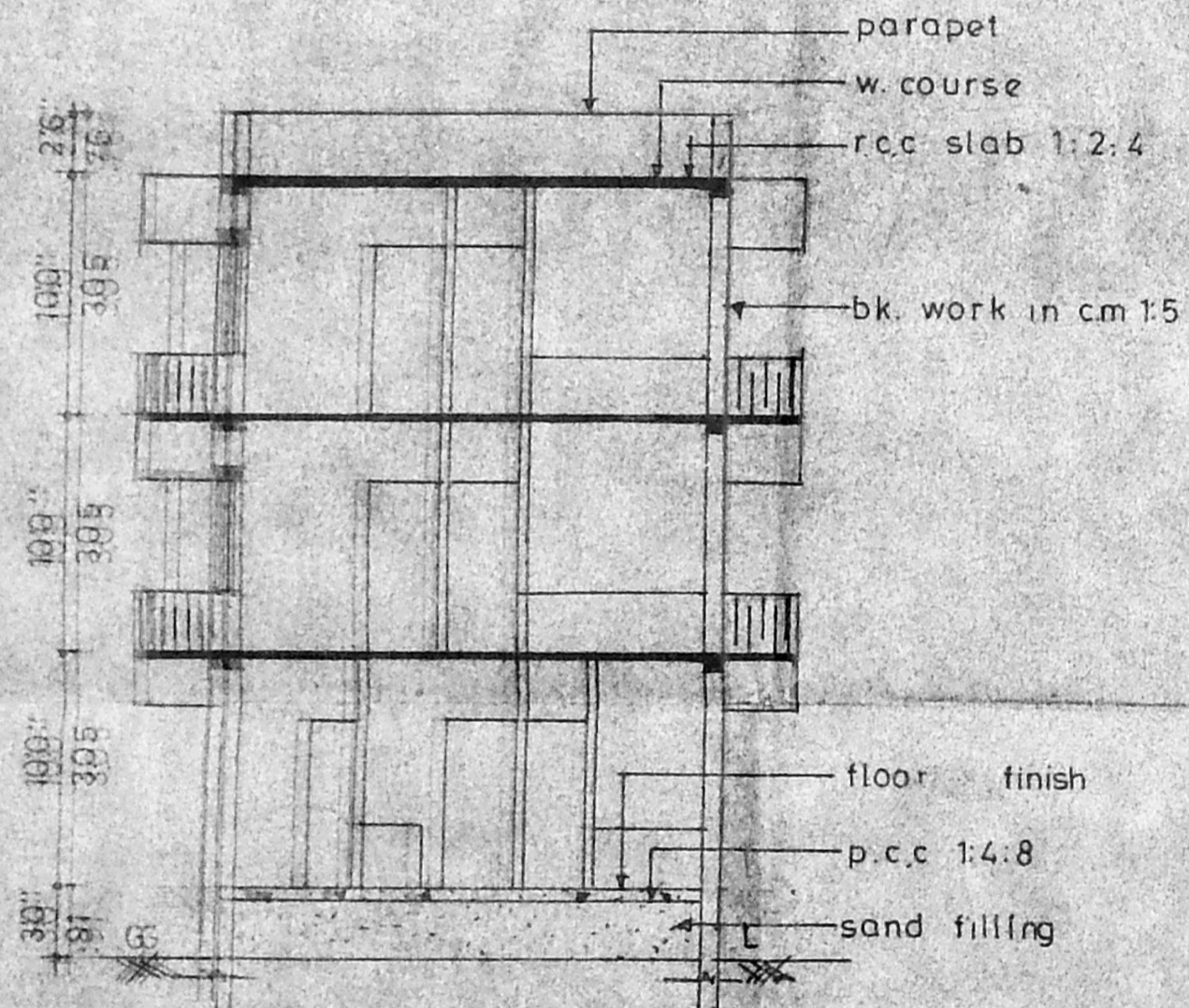

SECTION ON 'SS'

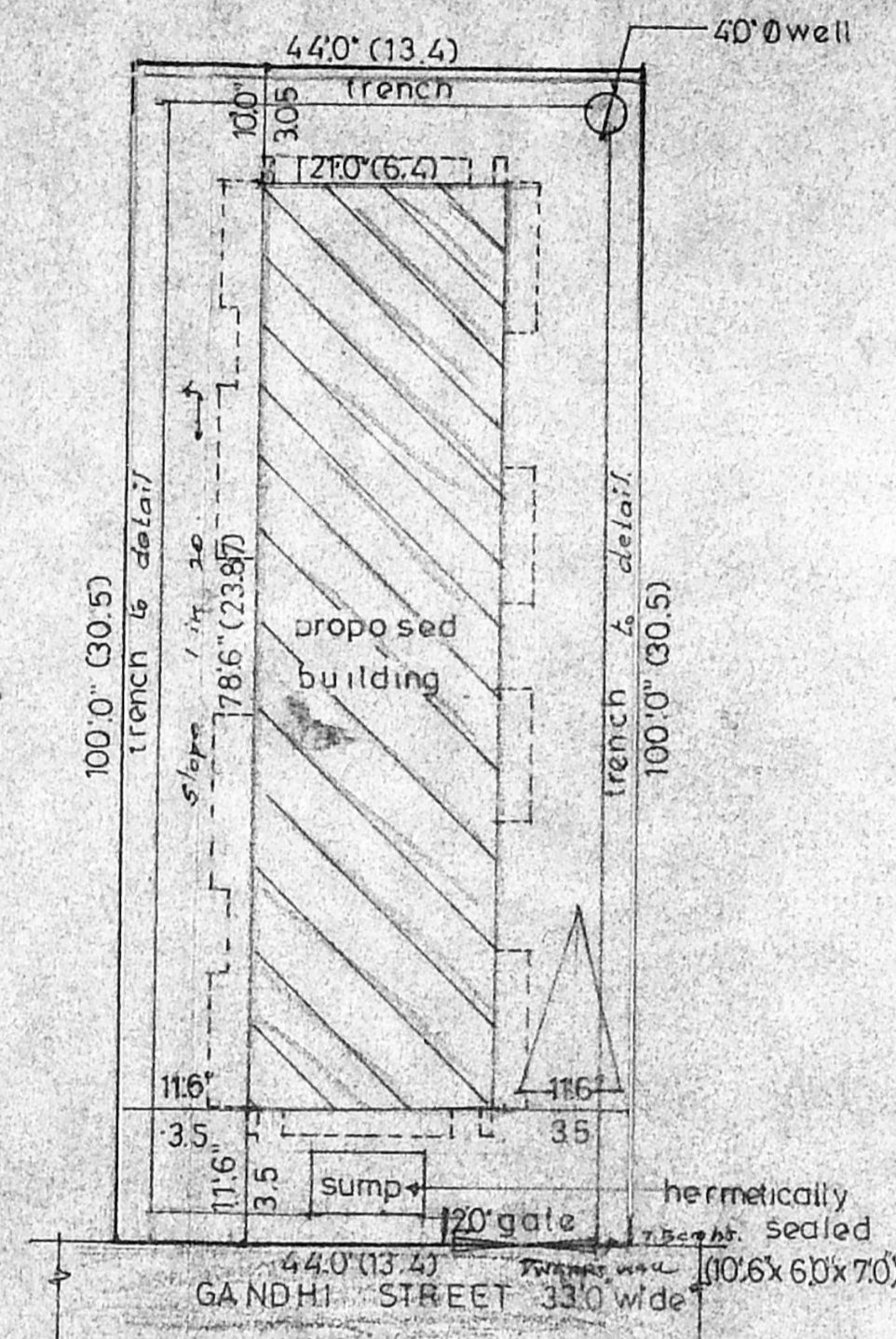

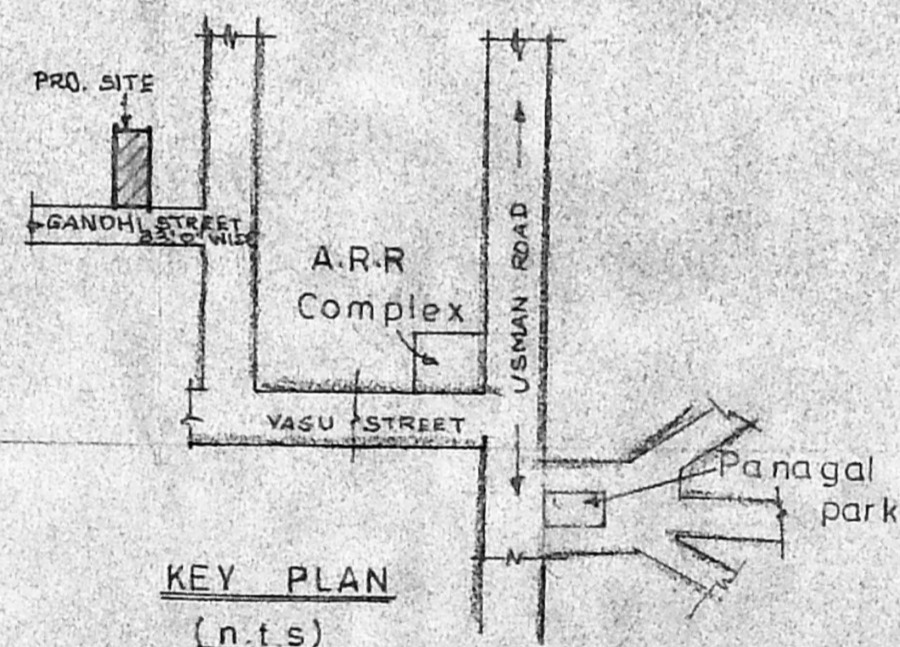

SITE PLAN  
scale 1"=160'



PROPOSED BUILDING AT NO.11  
GANDHI STREET, TINNATUR.  
MADRAS T.S. NO. NEW. NO. 7631.  
OLD 5266, BLOCK. NO. 119.

FOR: Mrs. V. SAVITRI AMMAL  
W/O S. VENKATARAMAN

COLOUR INDEX:-  
proposed   
road   
boundary 

SCALE: 1"=80'  
SHEET NO:1



*S. Anandipandian*  
S. DURAI PANDIAN  
CLASS I SURVEYOR  
L.S. 365  
CORPORATION OF MADRAS.

OWNER: *V. Savithri*  
LICENSED SURVEYOR